

Taxation of non-resident contractors in New Zealand under the Income Tax Act 2007

Based on the Income Tax Act 2007 as at May 2014

***Please contact us
for more details***

Vincent Sue

Tax Partner
113-119 The Terrace
PO Box 243
Wellington
T: +64 4 462 7332
F: +64 4 462 7001
E: vincent.sue@nz.pwc.com

Brent Hulbert

Tax Partner
54 Gill Street
PO Box 144
New Plymouth
T: +64 6 768 3820
F: +64 6 757 9497
E: brent.hulbert@nz.pwc.com

Taxation of non-resident contractors in New Zealand under the Income Tax Act 2007

Based on the Income Tax Act 2007 as at May 2014

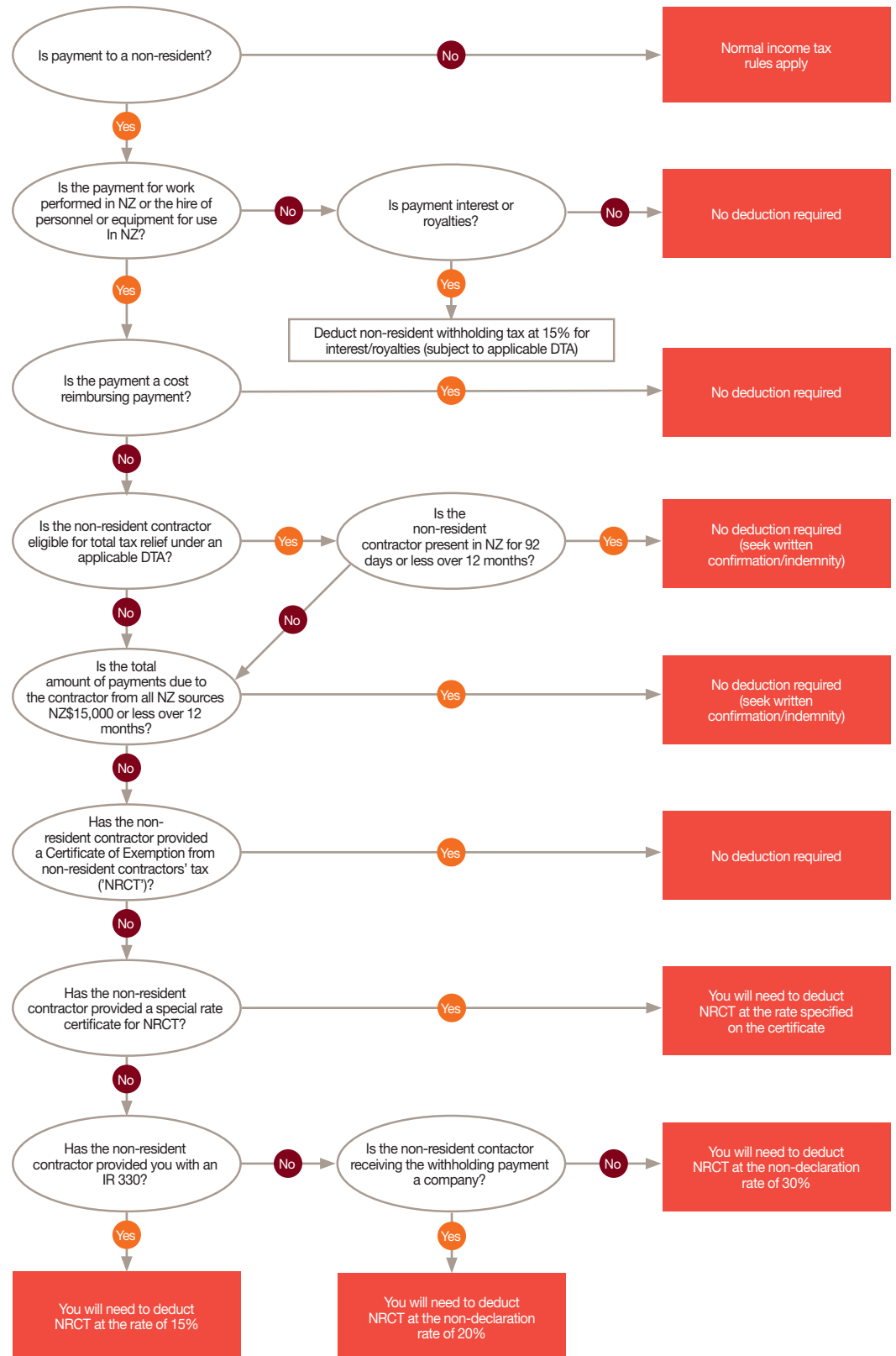

Disclaimer: This flowchart is intended to provide guidance only. Professional advice should be sought in relation to any particular situation or circumstance.

© 2014 PricewaterhouseCoopers New Zealand. All rights reserved. 'PwC' and 'PricewaterhouseCoopers' refer to the New Zealand member firm, and may sometimes refer to the PwC network. Each member firm is a separate legal entity. Please see www.pwc.com/structure for further details.